Petterssons Polka
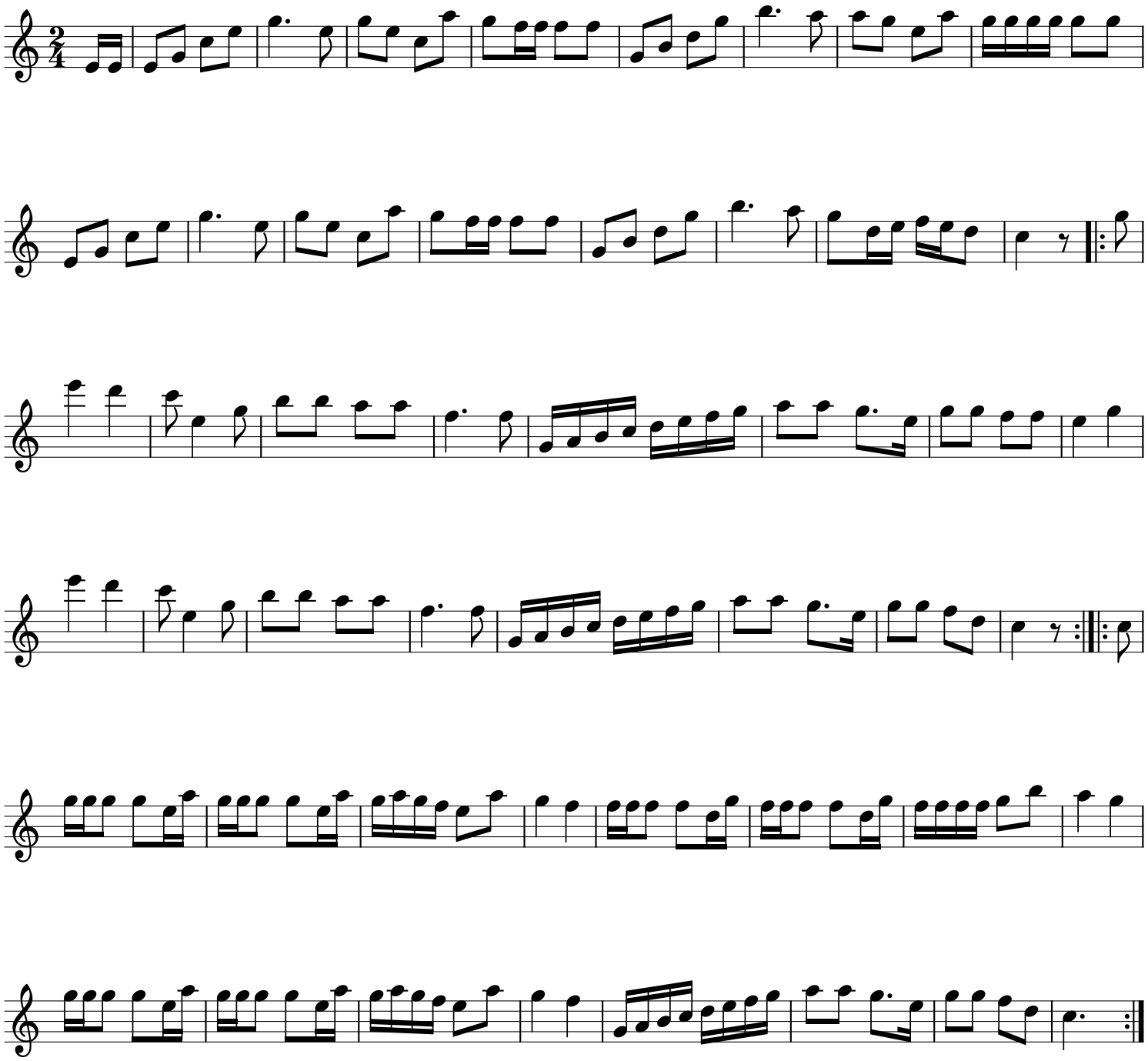
#318 Skåne