Polska efter Anders Tull
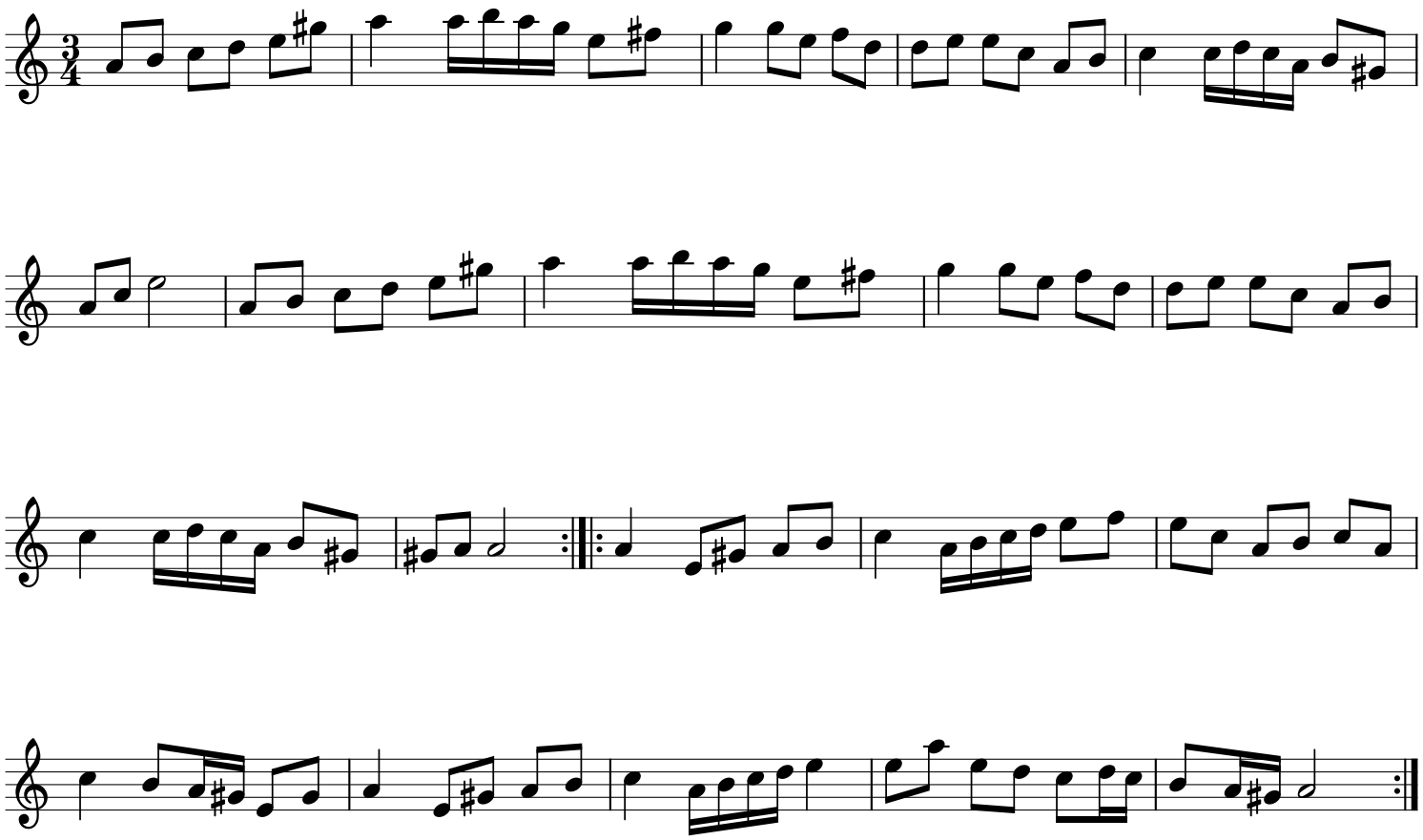
#330 Dalarna