Bingsjövalsen
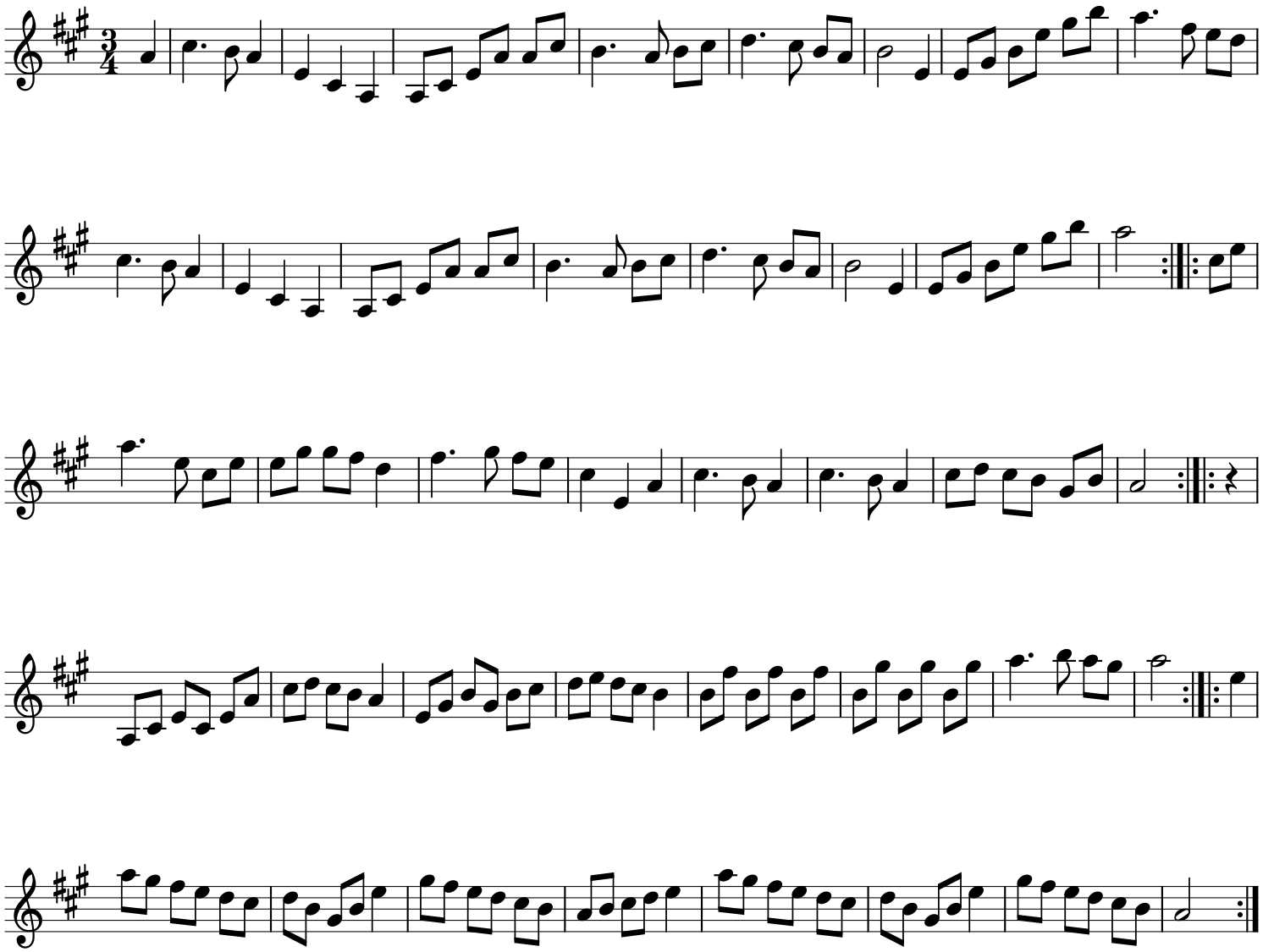
#328 Dalarna